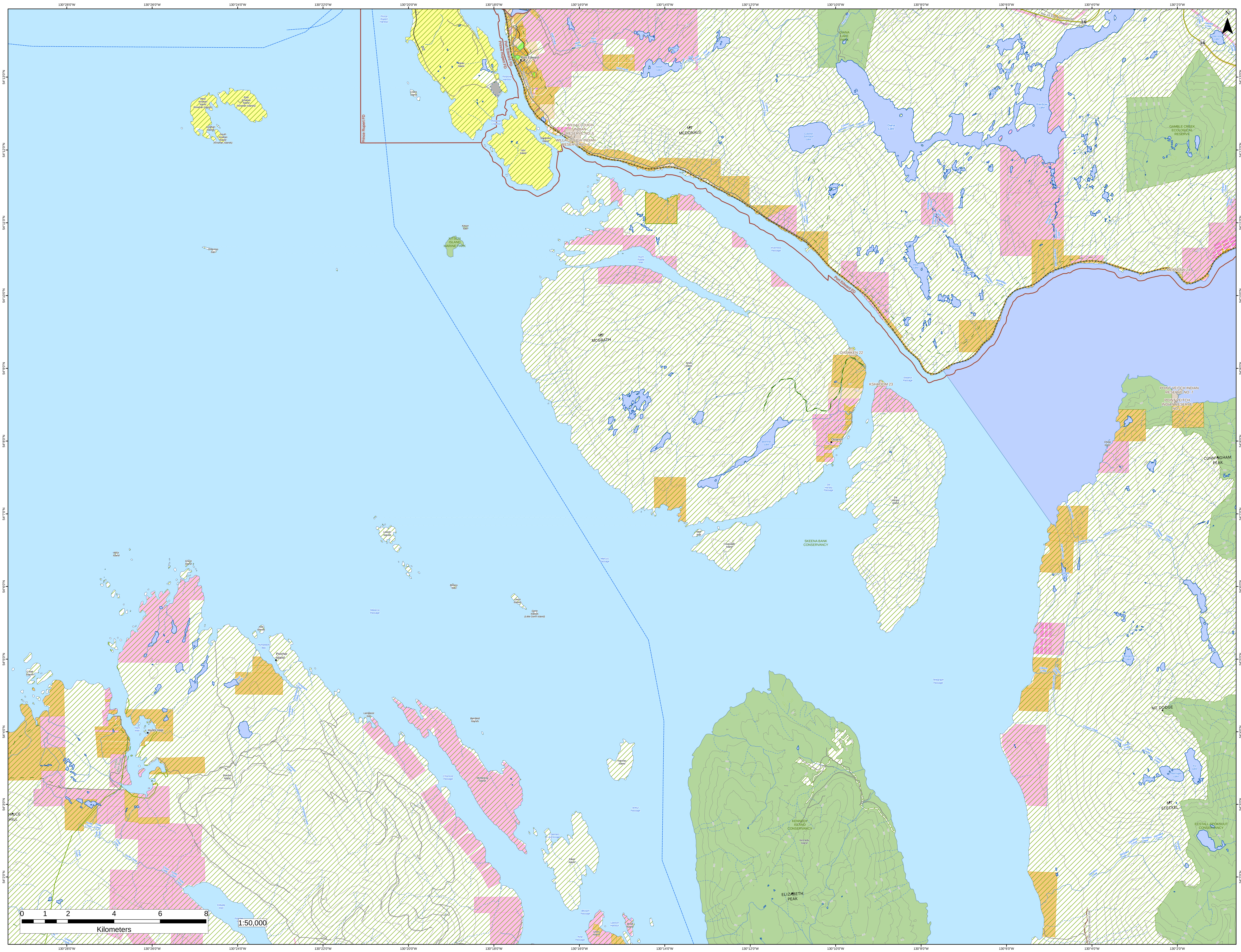

130°28'0"W
130°26'0"W
130°24'0"W
130°22'0"W
130°20'0"W
130°18'0"W
130°16'0"W
130°14'0"W
130°12'0"W
130°10'0"W
130°8'0"W
130°6'0"W
130°4'0"W
130°2'0"W
54°13'0"N
54°12'0"N
54°11'0"N
54°10'0"N
54°9'0"N
54°8'0"N
54°7'0"N
54°6'0"N
54°5'0"N
54°4'0"N
54°3'0"N
54°2'0"N
N
Prince Rupert Harbour
Prince Rupert FD
Port Edward FD
Port Edward
Port Edward Arterial
West Kinahan Island (Kinahan Islands)
East Kinahan Island (Kinahan Islands)
Kinahan Islands
South Kinahan Island (Kinahan Islands)
Coast Island
Kaien Island
Porpoise Harbour
Porpoise Channel
Stapledon Island
Lelu Island
Greentop Islet
Kitson Islet
KITSON ISLAND MARINE PARK
WILLACLOUGH INDIAN RESERVE NO. 6
Wolf Creek
Alwyn Lake
Porpoise Lake
MT MCDONALD
Colonel Johnston Lake
Colonel Johnston Creek
DIANA LAKE PARK
Diana Lake
Rte 16 Eb - Yellowhead
16
Balagno Lake
Fortune Lake
Rainbow Lake
Harrison Lake
Gamble Creek
GAMBLE CREEK ECOLOGICAL RESERVE
MacMillan Creek
Macmillan Lake
Peck Lake
Boneyard Creek
Haysport Creek
MEANLAW 24
Tsum Tsadai Inlet
Inverness Passage
MT MCGRATH
Smith Island
Bremner Lake
DASHKEN 22
KSHAOOM 23
Osland
Eleanor Passage
De Horsey Passage
De Horsey Island
POINT VEITCH INDIAN RESERVE NO. 7
Orwig Islets
CUNNINGHAM PEAK
Neil Islet
Croasdaile Island
SKEENA BANK CONSERVANCY
Marcus Passage
Lawyer Islands
Bribery Islet
Genn Islands
Genn Islands (Little Genn Island)
Malacca Passage
Alice Island
Grace Island
Creak Islands
Ada Islands
Humpback Bay
Porcher Island
Back Creek
Humpback Creek
Lamppost Islet
Hunt Inlet
Hunts Inlet
Hunts Inlet Road
Porcher Island
SPRUCE HILL
Foote Creek
Useless Creek
Kitkatla Inlet
Bamfield Islands
Chismore Passage
McMicking Island
Hanmer Island
Arthur Passage
Chalmers Anchorage
Elliott Island
Bloxam Passage
Lawson Harbour
Break Island
Lewis Island
Kelp Passage
KENNEDY ISLAND CONSERVANCY
Kennedy Island
ELIZABETH PEAK
Telegraph Passage
Kildala Creek
Carlisle Creek
Carlisle Lake
Emergency Lake
Claxton Creek
MT DODGE
Icy Lake
Ptarmigan Lake
Useless Lake
MT STECKEL
ECSTALL-SPOKSUUT CONSERVANCY
Standard Creek
MOORE COVE MAINLINE
0 1 2 4 6 8
Kilometers
1:50,000